

NAXOS MUSIC LIBRARY

Vos playlists à consulter sur appareils mobiles et PC

Prérequis : être connecté à votre compte lecteur de la Médiathèque du Conservatoire

Créez ensuite un **compte Naxos-playlist**

venue Médiathèque du Conservatoire de Lyon | [Se déconnecter](#) | [Send feedback!](#) Sélectionner une langue: French

LA DISCOTHÈQUE
NAXOS

Recherche par mots-clés
Entrer un mot-clé, le titre d'un disque ou d'une œuvre, un compositeur ou un interprète
 [Recherche](#)

Figures At A Glance
Disc Count: 135 744
Track Count: 2 092 563
as of January 30, 2018

[Nouvelles parutions](#) [Nouveautés](#) [Compositeurs](#) [Interprète](#) [Genres](#) [Label](#) [Playlists](#) [Mobile App](#) [Pour les étudiants](#) [Tour Guidés](#) [Ressources](#) [Recherche avancée](#)

[Accueil](#) > Playlists

Student / Member Playlists [Login](#) [Sign up](#)

Playlist Tips [Collapse Tips](#)

Do you want to view the details of the CD where the track is from? From the tracks view, click on the + sign. It will show you the CD title and track information such as Composer and Artist. Click on the CD Title and it will automatically take you to the CD page.

Auto [Pause](#) [Next Tip >>](#)

Mediatheque du Conservatoire de Lyon Playlists [Naxos Music Library Playlists](#) [Themed Playlists](#)

[View/Download Playlist User Guide](#)

Folders	test2
New Folder	Export

Student / Member Playlists [Accueil | Playlists](#)

Sign up new account [Login >>](#)

Salutation : [Mr.](#)

First Name* :

Last Name* :

Email Address* :

Re-type Email* :

Note: Your email will not be shared or sold to a third party.

Password* :

Confirm Password* :

Note:* - Required fields

[Register New Account Now](#) [Clear the Form](#)

Vous recevrez un e-mail contenant un lien de validation

Téléchargez ensuite l'application mobile [ici](#)

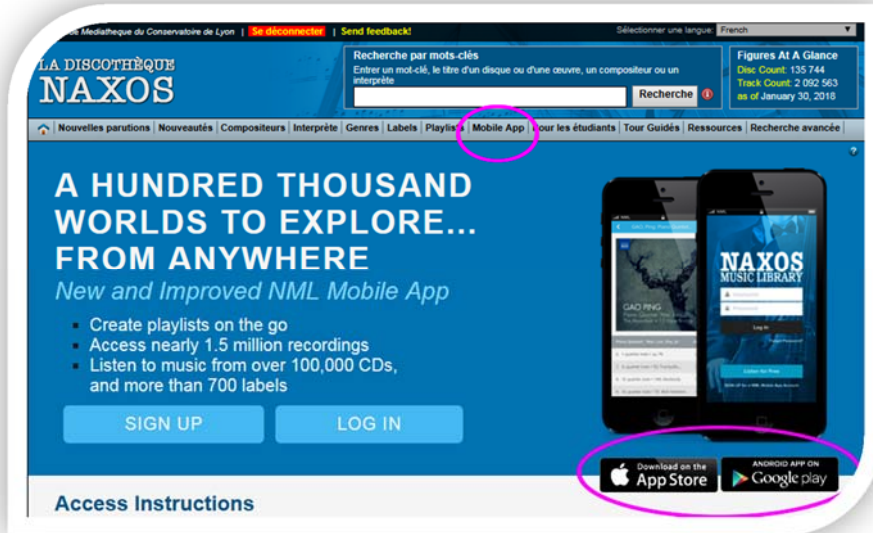

Entrez les identifiants de votre compte Naxos-Playlist créé plus haut

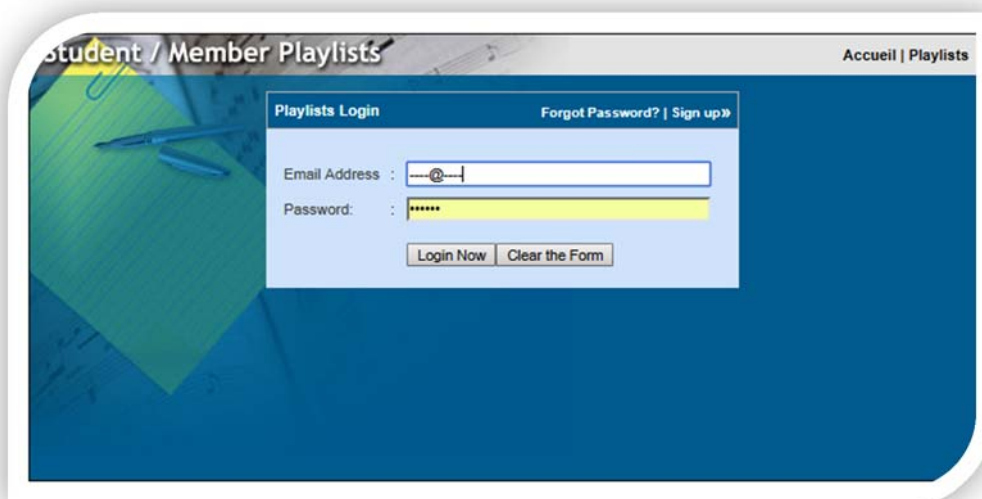
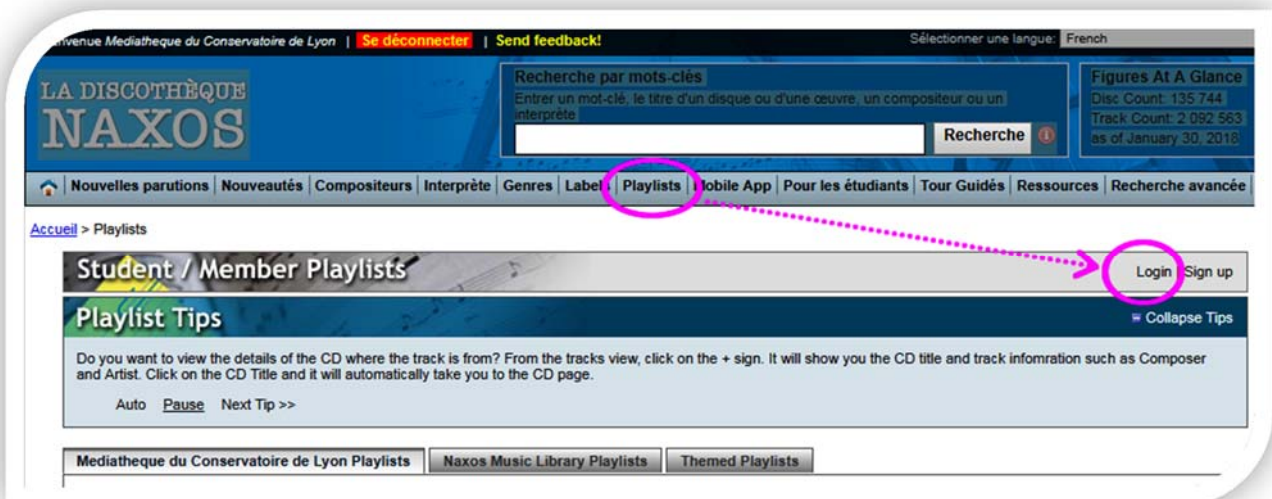

Vous pourrez créer vos propres playlists, les modifier, les déplacer dans un autre dossier.

Le compte se synchronise automatiquement sur tous vos appareils.

Autres playlists :

Naxos propose plusieurs playlists sur les instruments, les formes musicales ou autour d'un thème.

La Médiathèque proposera par la suite des playlists.

The screenshot shows the Naxos website interface. At the top, there is a search bar with the text "Recherche par mots-clés" and a "Recherche" button. Below the search bar, there are navigation tabs: "Nouvelles parutions", "Nouveautés", "Compositeurs", "Interprète", "Genres", "Labels", "Playlists", "Mobile App", "Pour les étudiants", "Tour Guidés", "Ressources", and "Recherche avancée". The main content area is titled "Student / Member Playlists" and includes a "Playlist Tips" section. Below this, there are tabs for "Profil Test Playlists", "Mediatheque du Conservatoire de Lyon Playlists", "Naxos Music Library Playlists", and "Themed Playlists". The "Mediatheque du Conservatoire de Lyon Playlists" tab is selected and circled in pink. The main content area displays a table of playlists for "Instruments: Strings".

Export	No.	Playlist	Tracks	Time	Author	Date Created	Last Visit
<input type="checkbox"/>	1	The Art of the Cello	10	01:09:49	Naxos	Jun. 10, 2015	Jan. 17, 2018
<input type="checkbox"/>	2	Cello Concertos: Boccherini	37	03:41:24	Naxos	Jun. 05, 2015	Jan. 10, 2018
<input type="checkbox"/>	3	Cello Concertos: Haydn	9	01:15:28	Naxos	Jun. 05, 2015	Jan. 10, 2018
<input type="checkbox"/>	4	Cello Concertos: Vivaldi	81	03:57:57	Naxos	Jun. 05, 2015	Jan. 22, 2018
<input type="checkbox"/>	5	Cello Concertos: Dvorak, Elgar, Schumann	20	03:19:34	Naxos	Jun. 05, 2015	Jan. 04, 2018
<input type="checkbox"/>	6	Cello Concertos: Russian, Pt 1	19	02:39:31	Naxos	Jun. 05, 2015	Dec. 31, 2017
<input type="checkbox"/>	7	Cello Concertos: Russian, Pt 2	15	02:38:01	Naxos	Jun. 05, 2015	May. 23, 2017
<input type="checkbox"/>	8	Cello Concertos: Swedish, German, Polish	32	03:56:17	Naxos	Jun. 05, 2015	Jan. 18, 2018
<input type="checkbox"/>	9	Cello Concertos: English	16	02:42:11	Naxos	Jun. 05, 2015	Nov. 10, 2017
<input type="checkbox"/>	10	Cello Concertos: American	35	03:45:38	Naxos	Jun. 05, 2015	Jan. 05, 2018
<input type="checkbox"/>	11	Cello Concertos: Spanish, French, Portuguese	8	01:10:08	Naxos	Jun. 05, 2015	Jan. 18, 2018

Ces playlists ne sont pas modifiables.

Partagez vos playlists :

Sélectionnez la playlist, cliquez sur **Export**

Enregistrez le fichier créé.

Partagez ce fichier (« VotrePlaylist.xml ») en l'envoyant à d'autres abonnés.

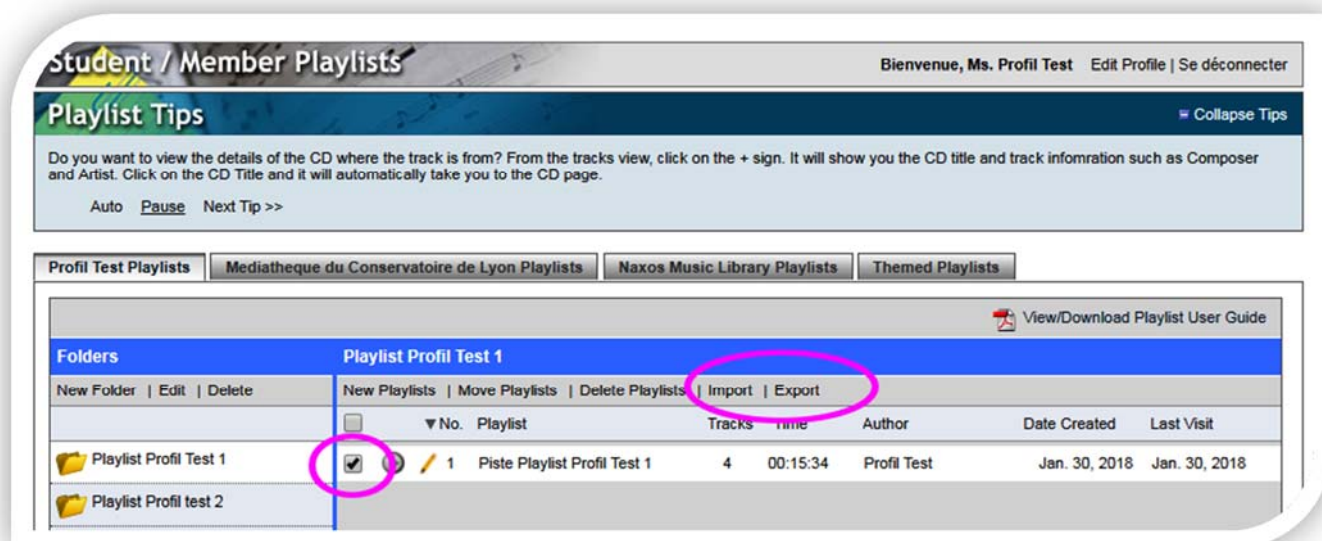

The screenshot shows a web interface for managing playlists. At the top, it says "Student / Member Playlists" and "Bienvenue, Ms. Profil Test". Below this is a "Playlist Tips" section. The main area is titled "Playlist Profil Test 1" and contains a table of playlists. The "Import" and "Export" buttons are circled in pink. The table has columns for "No.", "Playlist", "Tracks", "Time", "Author", "Date Created", and "Last Visit".

No.	Playlist	Tracks	Time	Author	Date Created	Last Visit
1	Piste Playlist Profil Test 1	4	00:15:34	Profil Test	Jan. 30, 2018	Jan. 30, 2018

Importez des playlists en cliquant sur **Importer**

Chargez ensuite le fichier « AutrePlaylist.xml » dans le dossier que vous souhaitez.